

OFFICIAL DIRECTORY

1959 - 1960

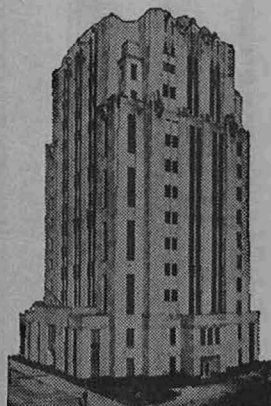

MACOMB COUNTY MICHIGAN

Compiled by
ALBERT A. WAGNER
County Clerk

Modern Press, Mount Clemens

To the Citizens of Macomb County:

In offering this booklet to the public, it is intended primarily to acquaint all citizens, young and old, with the officials and offices charged with conducting the affairs of government from national to the township and village level.

In addition, we are proud to offer you something more. Appended is a condensed History of Macomb County (prepared gratis as a public service), which should prove both instructive to the student and inspiring to the adult citizen who takes pride in our service.

May we express our thanks for the historical sketch, and also for the assistance of the many cooperative officials who helped to make this booklet so complete.

County Clerk

Officials of the
FEDERAL - STATE - COUNTY
CITIES - VILLAGES
and
TOWNSHIPS

in the
COUNTY OF MACOMB

1959 - 1960

MOUNT CLEMENS, MICHIGAN
County Seat

Compiled by
ALBERT A. WAGNER
County Clerk

FEDERAL OFFICES

Dwight D. Eisenhower
President of the United States

Richard Nixon
Vice-President of the United States

UNITED STATES CONGRESS

Richard Nixon
President, U. S. Senate

Sam Rayburn
Speaker, U. S. House of Representatives

Number of U. S. Senators 100

Number of U. S. Representatives 437

(Includes Alaska and Hawaii)

PRESIDENT'S CABINET

Secretary of State

Christian A. Herter Massachusetts

Secretary of the Treasury

Robert B. Anderson Texas

Attorney General

William P. Rogers Maryland

Postmaster General

Arthur E. Summerfield Michigan

Secretary of Defense

Neil H. McElroy Ohio

Secretary of Interior

Fred A. Seaton Nebraska

Secretary of Agriculture

Ezra Taft Benson Utah

Secretary of Commerce

Frederick H. Mueller Michigan

Secretary of Labor

James P. Mitchell New Jersey

PRESIDENT'S CABINET (Cont'd)

Secretary of the Army	
Wilbur M. Brucker	Michigan
Secretary of Navy	
Thomas S. Gates	Pennsylvania
Secretary of Air Force	
James H. Douglas	Illinois
Secretary of Health, Education & Welfare	
Arthur S. Fleming	Ohio
Director of Budget	
Percival F. Brundage	Washington, D.C.
Commissioner of the Bureau of Internal Revenue	
Russell C. Herrington	Washington, D.C.

SUPREME COURT of the UNITED STATES

Chief Justice

Appointed

Earl Warren

1953

Associate Justices

Appointed

Hugo L. Black	1937
Felix Frankfurter	1939
William O. Douglas	1939
Harold H. Burton	1945
Tom C. Clarke	1949
John Marshall Harlan	1955
William J. Brennan	1956
Charles Evans Whittaker	1957

UNITED STATES SENATORS

Patrick V. McNamara	Detroit
Philip A. Hart	Lansing

REPRESENTATIVE IN CONGRESS

James G. O'Hara	7th District	Utica
-----------------------	--------------	-------

OFFICERS OF THE STATE OF MICHIGAN

GOVERNOR

G. Mennen Williams	Grosse Pointe
--------------------------	---------------

LIEUTENANT GOVERNOR

John B. Swainson	Plymouth
------------------------	----------

SECRETARY OF STATE

James M. Hare	Detroit
---------------------	---------

ATTORNEY GENERAL

Paul L. Adams	Sault Ste. Marie
---------------------	------------------

STATE TREASURER

Sanford A. Brown	Bay Port
------------------------	----------

AUDITOR GENERAL

Frank S. Szymanski	Detroit
--------------------------	---------

SUPERINTENDENT OF PUBLIC INSTRUCTION

Lynn M. Bartlett	Grosse Pointe Woods
------------------------	---------------------

STATE HIGHWAY COMMISSIONER

John C. Mackie	Flint
----------------------	-------

THE STATE JUDICIARY

SUPREME COURT OF MICHIGAN

CHIEF JUSTICE

John R. Dethmers, East Lansing	Term Expires Dec. 31, 1961
--------------------------------------	-------------------------------

ASSOCIATE JUSTICES

Harry F. Kelly, Detroit	Term Expires Dec. 31, 1961
Eugene F. Black, Port Huron	Dec. 31, 1963
Leland W. Carr, Lansing	Dec. 31, 1963
Thomas M. Kavanagh, Carson City	Dec. 31, 1965
Talbot Smith, Ann Arbor	Dec. 31, 1965
John D. Volker, Ishpeming	Dec. 31, 1967
George Edwards, Detroit	Dec. 31, 1967

STATE SENATOR — 11th District

George C. Steeh D. Mount Clemens

STATE HOUSE OF REPRESENTATIVES

William Romano D. 1st. Dist. Warren

John T. Bowman D. 2nd Dist. Roseville

Raymond J. Apley, Jr. D.

3rd Dist. Mount Clemens

John B. Swainson President of Senate

Don R. Pears Speaker of House
of Representatives

Number of Senators 34

Number of Representatives 110

CIRCUIT COURT OFFICERS

16th Judicial Circuit

Howard R. Carroll Circuit Judge

Alton H. Noe Circuit Judge

James E. Spier Circuit Judge

Albert A. Wagner Clerk of the Circuit Court

Suzanne Culver Chief Deputy Clerk

Elmore Lester Assignment Clerk

Geraldine Croft (Judge Carroll) Court Clerk

Ruth Rohrbeck (Judge Noe) Court Clerk

Althea Lamb (Judge Spier) Court Clerk

Cecil A. Byers Prosecuting Attorney

Roy W. Rogensues Chief Asst. Prosecutor

Salvatore Crimando Chief Trial Lawyer

Richard C. Stavoe Asst. Prosecutor

Joseph C. Soma Asst. Prosecutor

Gordon E. Havey Asst. Prosecutor

Donald Z. Ricard Asst. Prosecutor

Milton J. Trumbauer, Jr. Asst. Prosecutor

Robert F. Cella Asst. Prosecutor

Emil A. Cardamone Asst. Prosecutor

Thelma Hancock Court Reporter

Daniel Mareno Court Reporter

Lorraine Nicholson Court Reporter

CIRCUIT COURT OFFICERS (Cont'd)

Michael Miller (Judge Carroll) Court Officer

Arthur Hartsig (Judge Noe) Court Officer

Edward Harder (Judge Spier) Court Officer

Guy L. Brown, Jr. Probation Officer

Robert Coulon Friend of the Court

J. Russell LaBarge Circuit Court Comm'r

William H. Nunneley Circuit Court Comm'r

TERMS OF CIRCUIT COURT

Six terms, each of two months duration, beginning the first Monday of January, March, May, July, September and November of each year.

ELECTED COUNTY OFFICERS

Circuit Judge Howard R. Carroll

Circuit Judge Alton H. Noe

Circuit Judge James E. Spier

Probate Judge Joseph V. Trombly

Probate Judge Donald J. Parent

Prosecuting Attorney Cecil A. Byers

Sheriff Harley Ensign

County Clerk Albert A. Wagner

County Treasurer Lynn Whalen

Register of Deeds Aaron Burr

Drain Commissioner Frank E. Lohr

Coroner Raymond G. Markle, D.O.

Coroner Stanley K. Schultz

Circuit Court Comm'r J. Russell LaBarge

Circuit Court Comm'r William H. Nunneley

APPOINTED COUNTY OFFICERS

County Controller Sherwood J. Bennett

County Controller Sherwood J. Bennet

County Health Director Oscar D. Stryker, M.D.

County Sanitary Engineer Merlin A. Damon

Supervisor of Nursing Marie Presley, R.N.

County Veterinarian Dr. J. F. Stara

APPOINTED COUNTY OFFICERS (Contd)

County Agricultural Agent Jack Prescott
County Dog Warden John Ploetz
County Librarian Dorothy E. Hiatt
County Planning Director William G. Rowden
County Superintendent
of Schools Harold LeFevre
Civil Defense and
Restitution Director Arthur J. Wendt
Assessment and
Equalization Director Robert L. Purnell
Probate Registrar Nelson Zott
Property Surveyor Arthur D. Roese

BOARD OF SUPERVISORS

Chairman Bernard A. Kalahar
Vice-Chairman Thomas S. Welsh
Clerk Albert A. Wagner
Civil Counsel Alfred A. Blomberg
Sergeant-at-Arms Ralph E. Beaufait

Armada Township Robert Toles
Bruce Township John M. Bailey
Chesterfield Township Carl Brandenburg
Clinton Township Kenneth N. Sanborn
Harrison Township Ralph E. Beaufait
Lake Township Harry Garland
Lenox Township Frank Lemmon
Macomb Township Russell Koss
Ray Township J. Nellis Clark
Richmond Township W. Arthur Rowley
Shelby Township Steve S. Skula
Sterling Township Arthur Priehs
Washington Township R. Eugene Inwood
City of Center Line Bernard A. Kalahar
Alex Schoenherr
Bernard Wolf, Sr.
Wilbert Lundy

BOARD OF SUPERVISORS (Cont'd)

City of East Detroit Carl Weymouth
Mildred Stark
Robert Doen
Edward Bonior
Donald C. Brannan
City of Fraser Quinton G. Buss
Carl W. Behrendt
Lowell A. Steffens
City of Memphis Elton Hurlburt
City of Mount Clemens Harry Diehl
Ray W. Brandenburg
James C. Daner
Abraham Levine
Lester Jackson
City of New Baltimore Arthur P. Shorkey
City of Roseville Arthur S. C. Waterman
Louis Lowen
Warren Anderson
Kenneth Martin
Frank Biehl
John K. Carls
John Zaecola
City of St. Clair Shores Thomas S. Welsh
Roy Suckling
Charles Rabaut
Eugene Ellison
Victor Newell
City of Utica Edward R. Church
Louis Ruby
City of Warren Arthur J. Miller
John A. Rinke
Dr. Edward Kenny
Louis Kelsey
Howard E. Snapp
Clarence Steinhauser
C. P. McGrath
Earl J. Tallman

**BOARD OF SUPERVISORS
COMMITTEES FOR 1959 - 1960**

AGRICULTURAL: Rowley, Clark, Lemmon, Inwood, Priehs, Toles, Bailey, Rinke, Koss.

AIRPORT: Garland, Steffens, Diehl, Beaufait, Church, Tallman, Clark, Martin.

APPORTIONMENT: Doen, Jackson, Wolf, Ruby, Behrendt, Rabaut, Koss, Bonior.

APPROPRIATIONS: Clark, Priehs, Bailey, Lemmon, Hurlburt, Diehl, Koss, Brannan.

BUDGET: Welsh, Lundy, Diehl, Lemmon, Inwood, Doen, Steinhauser, Carls, Sanborn.

BUILDING: Lundy, Weymouth, Biehl, Rowley, R. Brandenburg, Clark, Welsh, McGrath, C. Brandenburg.

BY-LAWS: Ellison, Buss, Biehl, Weymouth, Miller.

DEFENSE: Sanborn, Newell, Beaufait, Behrendt, Ruby, Kelsey, Brannan.

DOG: Priehs, Buss, Toles, Zaceola, Koss, Bailey, Clark, Wolf, Levine, Shorkey.

DRAIN: Schoenherr, Anderson, McGrath, Ellison, Bailey, Rowley, Doen, Toles, Diehl.

EQUALIZATION: Tallman, Lundy, Lemmon, Jackson, Ellison, Lowen, Shorkey, Brannan.

FINANCE: Biehl, Schoenherr, Clark, Skula, Inwood, R. Brandenburg, Welsh, Steinhauser, Beaufait, Bonior.

INDUSTRIAL & PUBLIC RELATIONS: Levine, Church, Beaufait, Kelsey, Ellison, Hill, Zaccola.

INTER-COUNTY: Biehl, Stark, Rinke, Welsh, Inwood, Skula.

INTER-COUNTY HIGHWAY: Anderson, McGrath.

COMMITTEES (Cont'd)

JUDICIARY: Weymouth, Daner, Martin, Wolf, Buss, Welsh, Stark.

LEGISLATIVE: Hill, Stark, Garland, Daner, Suckling, Sanborn, Snapp.

PERSONNEL: Steinhauser, Welsh, Buss, Diehl.

PLANNING COMMISSION: Rowley (59), Stark (60), Lundy (60), Skula (60).

RADIO: Buss, Suckling, Kenny, Schoenherr, Lemmon, Levine, Carls, Bonior.

REJECTED TAX: Shorkey, Lundy, Priehs, Beaufait, Newell, Ellison, Lowen, R. Brandenburg.

RESOLUTIONS: Hill, Weymouth, Bailey, Daner, Garland, Rabaut, Snapp.

ROADS: Lemmon, Beaufait, Suckling, Rinke, Hurlburt, Inwood, C. Brandenburg, Toles, Anderson, Steffens.

SAFETY: C. Brandenburg, Newell, Ruby, Behrendt, Bailey, Brannan.

SHERIFF: Beaufait, Schoenherr, Miller, Rowley, R. Brandenburg, Rabaut, Toles, Hill, Waterman.

TOWNSHIP Tax: Inwood, Priehs, Shorkey, Garland, Wolf, Koss.

VETERANS: Newell, C. Brandenburg, Jackson.
WATER AUTHORITY: Church (61), Buss (60), C. Brandenburg (59).

WELFARE: Miller, Rowley, Wolf, Doen, Levine, Skula, Waterman, Newell, Hill.

ZONING BOARD: Kenny, Sanborn, Skula.

SERGEANT-AT-ARMS: Beaufait.

NOTE: The first name on committees is the respective chairman thereof, and in the absence thereof the second man acts, and likewise in the absence of the first two, the third man acts.

**MACOMB COUNTY
BOARD OF CANVASSERS**

Leslie Baumgartner, Chairman Center Line
Harvey Whetzel Mount Clemens
Harold Luchtman Washington
Albert A. Wagner, Clerk Mount Clemens

COUNTY TAX ALLOCATION BOARD

Ray H. Callens, Chairman New Baltimore
Frank Biehl Roseville
Harold LeFevre East Detroit
Arthur J. Miller Warren
Herbert Steiger St. Clair Shores
Lynn Whalen Roseville
Sherwood J. Bennett, Statistician .. Mount Clemens
Albert A. Wagner, Secretary Mount Clemens

SOCIAL WELFARE COMMISSION

Mark Roose Chairman
Grover J. Powell Vice-Chairman
Howard Canute Member
Howard Rosso Secretary and Director

ELECTION COMMISSION

Donald J. Parent Probate Judge
Lynn Whalen County Treasurer
Albert A. Wagner County Clerk

COUNTY PLAT BOARD

Aaron Burr, Chairman Register of Deeds
Lynn Whalen County Treasurer
Frank Lohr Drain Commissioner
Albert A. Wagner, Secretary County Clerk

COUNTY HEALTH DEPARTMENT

Oscar D. Stryker, M.D. Director
Merlin A. Damon Sanitary Engineer
Marie Presley, R.N. Supt. of Nursing
John Wescott Business Manager

COUNTY BOARD OF HEALTH

Kenneth Hill New Baltimore
Frank Biehl Roseville
Philip T. Mulligan, M.D. Mount Clemens
Grover J. Powell Washington
Lyle Rosso Mount Clemens

**CONCEALED WEAPONS
LICENSING BOARD**

Cecil A. Byers Prosecuting Attorney
Harley Ensign Sheriff
Lincoln Dylaert Michigan State Police
Albert A. Wagner County Clerk

COUNTY BOARD OF EDUCATION

Harold E. LeFevre County Supt. of Schools
Kenneth W. Hill, President New Baltimore
Glenn Peters, Vice-President Mount Clemens
Keith Bovenschen Mount Clemens
Usher Boughton Roseville
Fred McArthur Mount Clemens
Harold LeFevre, Secretary East Detroit

COUNTY LIBRARY BOARD

W. Arthur Rowley, Chairman Richmond
Marjorie Montgomery, Secretary Armada
Ralph Beaufait Mount Clemens
Milton Sickelsteel St. Clair Shores
Harold LeFevre East Detroit

EMPLOYEES RETIREMENT COMMISSION

August Casier, Chairman Mount Clemens
Frank Biehl Roseville
Bernard A. Kalahar Center Line
Thomas S. Welsh St. Clair Shores
Lawrence Oehmke Mount Clemens
Harry Schwaberow New Haven
Lester Almstadt Mount Clemens
Alfred A. Blomberg, Counsel Mount Clemens
Lynn Whalen, Treasurer Mount Clemens
Sherwood J. Bennet, Secretary Mount Clemens

COUNTY ROAD COMMISSION

Lawrence Oehmke, Chairman Mount Clemens
 Keith Bovenschen,
 Vice-Chairman Mount Clemens
 Ernest W. McCollom,
 Commissioner St. Clair Shores
 George H. Klein, Engineer Mount Clemens
 Richard Eschenburg, Secretary .. Mount Clemens

COUNTY PLANNING DEPARTMENT

Bill G. Rowden Director
 John F. Holland Chairman
 Conoley O. Bacon Vice-Chairman
 William R. Smith Secretary
 Robert R. Cosner Member
 Glen H. Peters Member
 Wilbert F. Lundy Member
 W. Arthur Rowley Member
 Mildred B. Stark (Mrs) Member
 Steve S. Skula Member

CIVIL DEFENSE and RESTITUTION

Arthur J. Wendt Director
 Clement W. Skiba Asst. Director

COUNTY EXTENSION DIRECTOR

Jack A. Prescott Director
 W. Lane Rushmore Agent, Horticulture
 Bernice M. LaFreniere .. Agent, Home Economics
 Mary L. Walquist Agent, 4-H Club Work
 Ivan M. Lappin Agent, 4-H Club Work

DRAIN COMMISSION

Frank E. Lohr Drain Commissioner
 Arnold F. Rockensuess Deputy Comm'r
 Edward F. Casey Drain Engineer

ASSESSMENT and EQUALIZATION

Robert L. Purnell Director
 Vern J. Bernier Asst. Director

COUNTY VALUATION

	County Assessed	State Equalized
1950	\$186,161,488.00	\$280,300,000.00
1951	210,772,713.00	300,000,000.00
1952	249,603,756.00	327,350,000.00
1953	287,558,286.00	399,925,000.00
1954	335,958,377.00	453,400,000.00
1955	395,107,690.00	523,375,000.00
1956	491,781,418.00	703,811,000.00
1957	558,902,925.00	1,217,850,000.00
1958	573,459,705.00	1,185,104,700.00
1959	591,469,628.00	1,194,514,900.00

**OFFICIALS OF THE
CITY OF CENTER LINE**

Mayor A. G. Hazen
 City Clerk and Treasurer Paul VanDenBranden
 Councilmen William Muirhead
 George Vlaich
 Leon Garwood
 Justice of the Peace Guy L. Frost
 Engineers Pate & Hira
 Police Commissioner Dennis R. Frazier
 Health Officer Dr. James W. Bryce
 Assessor Wilbert F. Lundy
 Attorney Kenneth J. McCallum

**OFFICIALS OF THE
CITY OF EAST DETROIT**

Mayor Aloysius L. Kapelczak
 Councilmen James E. Anderson
 Edward J. Bonior
 Donald G. Tarnowski
 Frank J. Bodnar
 City Manager Charles H. Beaubien
 City Clerk Charles H. Beaubien
 City Treasurer Esley J. Rausch

(continued next page)

CITY OF EAST DERTOIT (Cont'd)

City Assessor Donald C. Brannan
 City Attorney Carl B. Weymouth
 Police Chief Lyman Eckhardt
 Fire Chief Arthur A. Schrade
 Electrical Inspector Nile Behn
 Plumbing Inspector Frederick H. Walther
 Building Inspector Harold Spurlock
 Asst. Building Inspector A. Donald Wood
 Health Officer Dr. Oscar Stryker
 Constables Henry C. Hauss
 Rudolph Hauss
 Justice of the Peace Harold H. Heins
 Justice of the Peace John J. McPherson

OFFICIALS OF THE CITY OF FRASER

Mayor Edgar Beck
 Mayor Pro-Tem Otis McKinley, D.D.S.
 Councilmen Hubert Moors
 Fred Wade
 George VanMarcke
 Albert VanThomme
 Clarence Bennett
 Otis McKinley, D.D.S.
 Clerk Richard E. Nicolai
 Treasurer G. Roland Stumpf
 Assessor Theodore Bohn
 Justice of the Peace Walter C. Steffens
 Attorney Kenneth J. McCallum
 Engineer C. P. McGrath
 Fire Chief Benhard Reif, Jr.
 Police Chief Hermann A. Jacob
 Finance Commissioner Fred Wade
 Public Works Comm'r Hubert Moors
 Water Comm'r Albert VanThomme
 Safety Comm'r George Van Marcke

(continued next page)

CITY OF FRASER (Cont'd)

Parks & Rec. Comm'r Otis McKinley, D.D.S.
 Health Comm'r Clarence Bennett
 Building Inspector Carl Skubick
 Electrical Inspector Emeric Nuytten
 Plumbing & Heating Inspector Charles Hilton

OFFICIALS OF THE CITY OF MEMPHIS

Mayor Clair F. Fierstine, Jr.
 Clerk A. J. Pearsall
 Mayor Pro-Tem Ernest Kesner
 Treasurer Harold Fries
 Councilmen Thomas Conner
 Robert Dolan
 Ray Green
 William R. Sargent
 Carl Koppinger
 Chief of Police Muriel Clark
 Assessor Frank Lawrence

OFFICIALS OF THE CITY OF MOUNT CLEMENS

Mayor Harry T. Diehl
 City Manager Edwin E. Whedon
 Commissioners Ray W. Brandenburg
 Abraham S. Levine
 Richard H. Millar
 Charles H. O'Grady
 Hunter D. Stair
 Ruth P. Westover
 City Clerk John H. Hahn
 Finance Director Emmett Quinn
 City Treasurer Cora Sharland
 Purchasing Agent Leighton McKinnon
 Director of Public Works Edwin E. Whedon
 City Attorney James C. Daner

(continued next page)

CITY OF MOUNT CLEMENS (Cont'd)

City Engineer Charles Englund
City Assessor Lester Jackson
Supt. of Water Works
and Sewers Harry McEntee
Supt. of Water Filtration Robert E. Hansen
Sanitation Supervisor Stanley Maison
Police Chief Phillip Oakey
Fire Chief Clayton DuBay
Civil Defense Director William Wooleott
Supt. of Streets, Parks
and Equipment Joseph F. Gardner
Director of Recreation Fred Merrill
Municipal Judge Malcolm Trombley
Associate Municipal Judge Frank Jeanette
Director of Housing
and Redevelopment Max Petersen
Building Inspector Elmer Spoutz
Electrical Inspector Stanley Prevost
Plumbing Inspector Fred Weiderhold
Dog Warden Lloyd Schwartz
Constable Mrs. Kathryn Miller
Board of Review Isaac Hartung
Milo S. Warner
Paul G. Hogue

OFFICIALS OF THE CITY OF NEW BALTIMORE

Mayor Arthur P. Shorkey
City Clerk Graec C. Balfour
City Treasurer Irvin Fritz
City Assessor Frank J. Smith
Chief of Police Edward Reim
City Attorney Kenneth Hill
Water Superintendent Robert C. Ritchie
Building Inspector Edmund Kaminski
Electrical & Heating Inspector John Snyder
Plumbing Inspector Hugo Braun

OFFICIALS OF THE CITY OF ROSEVILLE

Mayor Arthur S. C. Waterman
Councilmen Edward Spybrook
Leouard Haggerty
Nellie Paver
Richard E. Drager
William McDonald
Glenn Alsip
City Manager Leonard Watchowski
City Clerk Robert J. Nunn
City Treasurer August Peters
City Controller Clifford Cronin
City Engineer and
Director of Public Works ... Warren Anderson
Director of Building
and Inspection Fred Kaiser
Fire Chief Harold Flechsig
Police Chief Walter Kimmerly
Director of Dept. of Water
and Sewers Arthur Perreault
Director of Purchasing James D. Bottomly
Director of Personnel William B. Ward
City Assessor Louis A. Lowen
Director of Parks
and Recreation Dennis Versele
Department of Health Frederick Zieske
City Attorney Kenneth F. Martin

OFFICIALS OF THE CITY OF ST. CLAIR SHORES

Mayor Thomas S. Welsh
Mayor Pro-Tem Eugene J. Ellison
Councilmen Eugene J. Ellison
Harry E. Blackwell, Jr.
Victor Newell
Frank J. McPharlin
Chas. W. Rabaut, Jr.
Roy M. Geer

CITY OF ST. CLAIR SHORES (Cont'd)

City Manager H. H. Kramer
 City Attorney John H. Yoe
 City Engineer Fred R. Cheek
 City Clerk D. J. Harm
 Comptroller Robert Janes
 Fire Chief Earl Dildine
 Municipal Judge Herman L. Brys
 Police Chief Harvey E. Champine
 City Treasurer Lora L. Boye

OFFICIALS OF THE CITY OF UTICA

Mayor Edward R. Church
 Mayor Pro Tem Frank Chapoton
 Councilmen Frank Chapoton
 Leonard L. Morrison
 Walter A. Kiekbusch
 William Kraft, Jr.
 Herbert B. Rhodes
 Marvin Stadler
 Assessor Louis Ruby
 City Clerk Edward W. Havel
 City Attorney Hugh H. Neale
 City Treasurer Dora M. Hahn
 Justice of the Peace E. Jim McClellan
 Constables Frank Coluzzi
 Carl Albrecht
 Civil Defense Director Marvin Stadler
 Health Officer Dr. D. B. Wiley
 Fire Marshall Edward Stadler
 Superintendent of Sewer
 and Waterworks Frank Gibbings
 Chief of Police Hazen S. Anderson
 Building Inspector Walter Bleimaster
 Electrical Inspector Carl Ritchie
 Building and
 Plumbing Inspector Louis J. Wood

OFFICIALS OF THE CITY OF WARREN

Mayor Arthur J. Miller
 City Clerk Hildegarde M. Lowe
 City Treasurer William A. Shaw
 Councilmen Louis Kelsey
 Lewis Kingsley
 Harold Perry
 John A. Rinke
 Frank E. Runey
 Harold Stilwell
 Verne Boewe
 Norman Hill
 Oryville Young

TOWNSHIP OFFICERS

ARMADA

Supervisor— Robert Toles Romeo
 Clerk— Ray Schnell Armada
 Treasurer— Carl Plauman Armada
 Trustee— John Gamm Armada
 Trustee— Herbert Gutekunst Armada

BRUCE

Supervisor— John M. Bailey Romeo
 Clerk— Conrad Turrell Romeo
 Treasurer— Hazel Kohlhagen Romeo
 Trustee— Joseph Konarski Romeo
 Trustee— Wilbert Donaldson Romeo

CHESTERFIELD

Supervisor— Carl Brandenburg .. Mount Clemens
 Clerk— Matthew A. Wagner New Baltimore
 Treasurer— Robert P. Rabine New Baltimore
 Trustee— George Haase New Baltimore
 Trustee— Clarence Friday New Baltimore

CLINTON

Supervisor—
Kenneth N. Sanborn Mount Clemens
Clerk— Edward J. Faulmann Fraser
Treasurer— Arthur C. Lietz Mount Clemens
Trustee— James E. Means Mount Clemens
Trustee— John W. Walker Fraser

HARRISON

Supervisor— Ralph E. Beaufait Mount Clemens
Clerk— Howard W. Phillips Mount Clemens
Treasurer— William C. Tegeder .. Mount Clemens
Trustee—
Aloysius P. Trombley Mount Clemens
Trustee— Clifford O'Neill Mount Clemens
Trustee— George Phillips Mount Clemens
Trustee— Hiram Stroup Mount Clemens

LAKE

Supervisor— Harry Garland Grosse Pointe
Clerk— Thomas E. Loughlin Grosse Pointe
Treasurer— Jay Hammen Grosse Pointe
Trustee— Jay W. Smith Grosse Pointe
Trustee— H. Grant Iler Grosse Pointe

LENOX

Supervisor— Frank Lemmon New Haven
Clerk— Gus. A. Schultz Richmond
Treasurer— Edw. F. Beier Richmond
Trustee— E. Buel Pricstap Richmond
Trustee— Elmer Hartwig New Haven

MACOMB

Supervisor— Russell Koss Mount Clemens
Clerk— Edgar Beyerlein Mount Clemens
Treasurer— Theodore Leyer Utica
Trustee— Paul Bock Mount Clemens
Trustee— Fred Rohrbeck Mount Clemens

RAY

Supervisor— J. Nellis Clark Romeo
Clerk— Fred L. Diener Washington
Treasurer— Ester Winter Romeo
Trustee— Orvill Tewksbury Washington
Trustee— Earl Masters Washington

RICHMOND

Supervisor— Arthur Wm. Rowley Richmond
Clerk— Howard H. Bauer Richmond
Treasurer— John Joseph Richmond
Trustee— Fred Schrader Armada
Trustee— Joseph Wilhelm Memphis

SHELBY

Supervisor— Steve S. Skula Utica
Clerk— Lorin E. Evans Utica
Treasurer— Jack B. Millard Utica
Trustee— Wm. Pcpser Utica
Trustee— Jesse W. Bennett Utica
Trustee— Floyd Parrott Utica
Trustee— Ernest Hack Rochester

STERLING

Supervisor— Arthur Priehs Fraser
Clerk— William Valusek Mount Clemens
Treasurer— William Kerner Utica
Trustee— Louis Schoenherr Fraser
Trustee— August Swirtz Utica
Trustee— Clayton Pohly Fraser
Trustee— Laurenee Baumgartner Warren

WASHINGTON

Supervisor— R. Eugene Inwood Romeo
Clerk— Alton J. Donaldson Romeo
Treasurer— Earl Stone Washington
Trustee— Charles Curtis Washington
Trustee— Frank Wilcox Romeo

VILLAGE OFFICERS

ARMADA

President Robert Hollweg
Clerk Martin Montgomery
Treasurer Carl Plauman

NEW HAVEN

President Lawrence Schultz
Clerk Robert Spruytte
Treasurer Arthur Goldenbogen

RICHMOND

President Leroy H. Rix
Village Manager Samuel Grey
Clerk Jack L. Smith
Treasurer Grace Ferguson

ROMEO

President Joseph Rymill
Clerk Sidney J. White
Treasurer Elaine M. Hosner

HISTORY of MACOMB COUNTY

Revision by Maurice A. Vincent

The Daily Monitor-Leader, Mount Clemens

If they could change expression, the grim visages of Indians and the rugged features of hardy pioneers depicted in the granite facade atop the Macomb County Building would gaze down in stony amazement at the changes wrought during the 175 years of recorded history in this rich rural and urban area.

Once the happy hunting and fishing grounds of the Pottowattamies, the Ottawas, the Wyandottes and the Chippewas — and often their skirmishing place with the earliest settlers — the County of Macomb now belongs to the titans and workers of industry, the chieftains and clerks of business and those who wrest nature's bounty from the soil.

Co-owners are the more than 350,000 people who call it home (the present population is expected to double by 1980): old and new Americans who enjoy Macomb County's living, culture, education and recreation.

Included in this swelling population are refugee families who fled the misery they had known behind the Iron Curtain of Europe. At least a dozen families who fought in the recent Hungarian revolution against the Communists now call this area home.

But long before Indians, pioneers or moderns existed, Macomb County was a part of the basin of glacial lakes which were the forerunners of the Great Lakes.

In this glacial period, the Mount Clemens of today was several hundred feet under water,

possibly to a point halfway up the present County Building.

All but the northwest portion of Macomb County was a glacial lake, or a succession of gradually receding lakes that have left their record clear for geologists to read.

Romeo was the highest point of land. It doubtless emerged to face the silent, glacial world uncounted thousands of years before such places as St. Clair Shores, Roseville, East Detroit and Centerline were uncovered.

The gradual disappearance of the glaciers left their imprint in deep grooves which, until flood and erosion of recent years practically obliterated them, could still be "read" by experts along the banks of the Clinton River and in other places.

On their slow, grinding descent to the lower areas that are now our lakes, these icy masses gouged out the clays of the glacial drifts, leaving still-evident ridges whose names have been applied to roads and landmarks.

They left for posterity a partly-flat and partly-undulating terrain, much of it clay on bedrock, surmounted by successive and deep deposits of gravel and sand formations. The West Utica area is a typical example of such deposits.

As the glacial water runoff increased, the varying stages of the level of the lake (St. Clair) left a series of beaches which have been catalogued by geologists.

The earliest discovered lake levels, characterized by distinct stages of gravel, coarse sand and fine sand, and extending well out from the lake-shore, were those of Lakes Whittlessey and Warren. Later, and closer to the present shoreline, were Lakes Elkton and Algonquin.

These latter lakes receded at Mount Clemens between the river and the lake to the east.

Lake Elkton left its beach marks along the east side of Gratiot Avenue in Mount Clemens — a sharp decline still evident from Gratiot to the river banks.

Today, only the geologists can interpret this primeval story in the places civilization has left undisturbed by bulldozers and uncovered by concrete.

For the purpose of the record it might be well to summarize the evolution of Macomb County from territorial days to the present:

Lake Algonquin's ancient sands may be found in Harrison and Clinton Townships, east and south of Harper and Crocker.

When Wayne County was established as a county in Michigan Territory in 1815, it included all that part of Michigan to which the Indian title had been extinguished, including our present Macomb County. Prior to that time (in 1805), the territorial government had been organized in Detroit under Gen. William Hull, the first governor, and it was he whose signature in 1807 voided Indian land titles.

By proclamation of Gov. Lewis Cass, on Jan. 15, 1818, all land ceded to the United States by the several Indian tribes from Maumee to White Rock was formed into the County of Macomb. (See Terr. Laws Vol 2, Page 796).

William Brown, Henry J. Hunt and Conrad V. Ten Eyck were named commissioners to ascertain the most eligible site for the seat of justice. On March 11, 1818, they designated Mount Clemens, then on the Huron River, as the county seat. (Terr. Laws Vol. 3 Page 24)

On May 4, 1818, \$400 was appropriated by the territorial legislature to aid in the erection of a courthouse and jail, which like other structures in the settlement, was a log building. (Terr. Laws, Vol. 2, Page 129)

Macomb County was the third county organized in Michigan, Wayne being organized in 1796 and Monroe in 1817.

Contradicting nature's routines, Macomb County started life as a veritable giant.

In 1818, at the time of its organization, Macomb County occupied the space now taken by the whole of Livingston, Oakland, St. Clair and Lapeer Counties (and of course, the whole of Macomb) and most of Sanilac, Shiawassee, Genesee and Ingham Counties, and a small part of Huron, Tuscola and Saginaw Counties as we know them today.

By an executive proclamation made April 8, 1818, a month after the county seat was established, Gov. Cass divided this huge "county" into two townships. (Terr. Laws Vol 2, Page 797)

All of Macomb County which lay north of a line drawn due west from the mouth of Swan Creek was called St. Clair Township, and the land south of the line was called Huron Township.

On August 12, 1818, the Township of Harrison was formed from territory within the Township of Huron (Terr. Laws Vol. 2, Page 797), the new Harrison area being roughly the space, size and location of what we now call Macomb County. (It might be said that Macomb was first called Harrison.)

It was on Jan. 12, 1819, that the tremendous area of Macomb County was first lessened by

the laying out of Oakland County. This was proclaimed in 1819, but did not take effect until Jan. 1, 1823. (Terr. Laws Vol 2., Page 798-9)

Perry Township was organized also on Jan. 12, 1819 (same reference) out of the Lapeer Genesee area of Macomb. On March 28, 1820, St. Clair County was formed. (Terr Laws Vol. 2, Page 200) and with this subtraction from the once huge territory, Macomb County was reduced to the smallest extent in its history.

Two years later, Sept. 10, 1822, Gov. Cass by proclamation re-established the boundaries of Macomb County, adding small amounts of territory at various points.

On July 17, 1824, the name of the Huron River was changed to the Clinton and in the same year, Huron Township, occupying extensively the district now often called "South Macomb" was changed to Clinton Township.

On April 12, 1827, a Legislative Act was passed dividing Macomb County into five townships: Harrison, Clinton, Shelby, Washington and Ray. (Terr. Laws Vol. 2, Pages 478-9)

In 1832 Ray Township was greatly enlarged to the east, embracing an area later to become Macomb, Richmond and Lenox Townships -- the section covered by the latter three (prior to 1832) being part of St. Clair County.

On March 9, 1833, the northern half of Washington Township was formed into a new township named Bruce. (Terr. Laws Vol. 3, Page 983)

On April 22, 1833, the northern part of Ray Township was formed into Armada Township, or "Armadia" as most of the early map-makers and writers termed it. (Terr. Laws Vol. 3, Page 1, 124).

On March 1, 1834, Macomb Township was organized out of part of Clinton and Harrison. Ray Township was enlarged from its base line eastward to lop off the entire upper part of Harrison Township (which took in all of what is now Lenox Township). (Terr. Laws Vol. 3, Page 1, 275).

On March 11, 1835, the lower part of Shelby Township was formed into a new township called Jefferson, where Sterling township lies today. (Terr. Laws Vol. 3, Page 1, 368).

By an act passed March 11, 1837, Hickory and Orange Townships were formed in the lower section of Clinton Township, which until Jefferson was formed was actually the original "South Macomb." (Laws of Michigan, 1837, Page 41).

The Township of Lenox was formed from the east part of Ray Township on March 20, 1837. (Laws of Michigan 1837, Page 140).

The village of Mount Clemens enjoyed the vague distinction of being incorporated twice. The first time, March 13, 1837 (Laws of Michigan, 1837, Page 61), was considered effective until some years later legal error was discovered in the proceedings. The community was then properly incorporated on April 4, 1851.

On March 6, 1838, legislative acts created the Township of Richmond from the east portion of Armada Township, and also changed the name of Jefferson to Sterling Township. (Laws of Michigan, 1838, Pages 78 and 83).

An act of April 2, 1838, removed some territory from Orange (Erin and Lake) and added it to Hickory (Warren Township, whose people early in 1857 voted to incorporate as a home rule city), and also changed the name of Hickory to Aba Township. (Laws of Michigan, 1837-8, Page 158).

In 1840 came the historic debate in the Legislature concerning the rivalry of Romeo for Mount Clemens' county seat; a move that left the situation unchanged. Utica also contended for the county seat. It was also in 1840, following the debates, that a new courthouse was voted for Mount Clemens to replace the log structure which formerly existed. (The county seat dispute continued intermittently up to 1879).

By an act approved March 26, 1839, the name Aba Township (only one year old) was changed to Warren (now the City of Warren). And on Feb. 26, 1842, Macomb Township was divided into two equal parts to form Macomb and Chesterfield Townships.

In 1842, Section 36 was taken from Warren Township and added to Orange Township. On March 9, 1843 (Laws of Michigan, 1843, Page 198), the name of Orange was changed to Erin — a defiant gesture demanded by South of Ireland settlers.

The last remaining straightening of Township lines took place under authority of Act. 172, 1865 when Section 36 was detached from Erin and restored to Warren Township.

Thus—with the subsequent establishment of prospering villages and cities—we attain the Macomb County of today: 14 townships, 9 cities, five villages and a dozen well populated hamlets which are villages and cities in the making.

Within the past two years, as a matter of fact, Warren Township became the county's largest (65,000 population) city, and the Village of Fraser (population about 2,500) also switched to city status.

A tremendous boost to the new city of Fraser's economy is being felt by the opening of a new \$16,000,000 modern plant, the Cross Manufacturing

Company, termed the nation's first automation machine manufacturing firm. The building occupies some 67 acres and employs approximately 550 workers.

Only recently, the 42,000 people of Roseville voted to change to city status and a charter commission is now drawing up a city charter. The Township of Erin will be incorporated in the city limits.

Faced by swelling populations, at least two other townships (Harrison and Clinton) are considering city status.

Harrison is now undergoing a population survey prior to a vote on the city question. Clinton has just completed an incorporation-annexation study which may determine, in the immediate future, whether the area incorporates as a city or annexes all or a portion to Mount Clemens.

The two cases just cited are not yet resolved, but they serve to point up the tremendous growth felt in Macomb County within the past decade.

In Mount Clemens, the county seat, available land for residential and commercial building is at a premium and city officials are desperately seeking means of expanding its boundaries.

One plan... incorporation of all of Clinton township... has already been presented to the Macomb County Board of Supervisors which referred the petitions asking for a special incorporation election to its civil counsel for study.

The largest incorporation, that of St. Clair Shores during January, 1951, represents a thriving lakeshore city of almost 31,000 people where the original French hunters, fishermen and trappers established some 175 years ago.

But mere history as recorded in legislative

acts is actually far from the true picture of Macomb County's historic past.

Even though the termination of the revolutionary war in 1783 established the English-American boundary line on the lake channel, English control continued in this area until 1796.

At that time under Jay's treaty, Detroit and other outposts south and west of the lakes were formally surrendered to the American forces. So actually, it was 1796 before Macomb County became part of the United States.

It was about 1796 that there was projected into this half-Indian, half-French settlement on the Huron River the energy and civic-mindedness of a man, Christian Clemens — whose name is perpetuated in the county seat. A Detroitier, he undertook a surveying trip for Gov. Cass, and sizing up the slightly elevated townsite that is now a city, he later purchased large private claims and called the settlement Mount Clemens. He built the first house on the westerly side of what is today North Broadway.

From 1818 to 1826 Macomb County was governed by a board of commissioners. The Board of Supervisors did not come into existence until 1827. In 1837 the county returned to the commission system, but by 1842 it had again reverted to a supervisors' government.

The amount of governmental and legislative transactions covered by supervisors in those days may be gauged from the fact that the entire county proceedings from 1827 to 1837 required a book of only 55 pages written in longhand. (The minutes of one average meeting today, if written in longhand, would require this space.)

Meetings of the county board since the beginning have always been at the county seat in

Mount Clemens; from log cabin to million-dollar County Building.

There was only one exception to this record. During the early 1930's—the depression era—while the new County Building was under construction, the county board met for more than a year in the basement community room of the Mount Clemens Savings Bank.

Mount Clemens underwent a vigorous stimulus in the middle 1830's (but one that bogged down in a state financial panic in the 1840's). The success of the Erie Canal; launching of the ill-fated Clinton-Kalamazoo Canal, and heavy Eastern settlement all contributed to put Mount Clemens on its economic feet. The community was platted and developed, with small businesses and industries being established in the downtown area as we know it.

In the 1850's attempts were made by local promoters to find oil in the black, ill smelling waters that were often found by well-diggers. But the oil promotions failed. Subsequently the flow was densely impregnated with salt, so promoters changed their plans and by evaporating the waters met with fair success in producing a low grade salt.

The story has been told and re-told of an old, rheumatic horse, unfit for work, that wandered under one of the dripping, elevated salt tanks used in the process. The animal allowed the mineral water to saturate its hide, even rolling in the muddy puddles on the ground.

Within a short time, old settlers recall, the nag was galloping around with a new lease on life.

Health seeking residents timidly tried bathing in the waters, with excellent results. In 1875 a small bathhouse was built, and the rest of the

story is history — a million dollar industry that attracts patrons from every state and country.

At about the same time as the mineral bath industry got under way to a humble start, the floral industry came into being, largely through the Breitmeyer family. Today its valuation is in the millions of dollars and a half-dozen greenhouses annually produce blooms in the tens of millions for shipment throughout the United States.

Although the bath industry has failed to maintain its peak capacity in recent years (some of the largest bath houses have been sold and torn down to make room for municipal improvements such as city parking lots) there is now a resurgence spurred by far-sighted merchants and hotel owners. The Medea Hotel, one of the largest remaining bath houses, is being renovated in anticipation of a new era in the industry.

Not to be overlooked is the Macomb County waterfront industry where at the present time a record number of boats are docked during the winter and set forth during the summer for a day of fishing or cruising on Lake St. Clair. This industry is also numbered in the multi-million dollar class.

A stunning blow to the heavy industry picture in Mount Clemens was felt recently when the Electromaster Division of Philco closed its doors. This plant, along with the long-established Mount Clemens Pottery and Ironrite Ironer, Inc., comprised the "Big Three" of Mount Clemens industry.

The slack caused by Philco's withdrawal was hurriedly taken up, however, when it was announced that the Ford Motor Car Co., of Detroit had purchased the plant for manufacture of plastic auto parts.

Once Ford begins operating the plant, new jobs will be available and a general resurgence in the city's economy will be felt, observers believe.

But no record should be closed without mention of the growing might of South Macomb as an industrial giant, particularly the City of Warren, once known by the rustic name of "Hickory." Warren's industry, now flourishing, reached its proudest height during World War II and the Korean conflict when it was termed "The Heart of the Arsenal of Democracy."

Two fully-equipped war plants estimated in value at \$100,000,000 each were the major establishments, surrounded by a diadem of lesser, but no less vigorous factories. They produced a tremendous share of the weapons of war, and today most of them are forging the plowshares of peace, but ready, at an instant's notice, to speed arms and armaments to wherever America might need them.

Warren's original settlement of war plants has now broadened to a diversity of automotive and industrial factories which represent the hub of Detroit's production might.

Factory, store and residential expansion in South Macomb sent building permits to an all-time high of \$60,000,000 in 1952, and the growth continues. Large tracts of land are at a premium.

In recent years so many production plants, large and small, have been erected in the Warren area that a complete list would be too lengthy for inclusion in this narrative. Some of these structures cost tens of millions of dollars.

Late in the spring of 1953 General Motors announced that its \$100,000,000 science and engineering plant—the General Motors Center—at 12-Mile and Mound, Warren Township, would

be augmented with an estimated \$40,000,000 addition, making it the world's foremost automotive engineering center.

Standing head and shoulders above other communities in Macomb County as far as industry is concerned, the City of Warren, once the "Hickory Township" of 1838, today has an assessed valuation above \$222,657,345 or just about double its 1953 valuation.

The establishment of Selfridge Field, Mount Clemens, as the home of the First Pursuit Group of the Army Air Corps in 1917 was the beginning of a modern day U.S. Air Force establishment second to none in strategic importance. It is now the nation's leadig military center for jet-propelled fighter planes, and its widespread installations are valued in the tens of millions of dollars. It is a vital key in Uncle Sam's tactical fighter defense against inter-continental attack. Between 3,000 and 4,000 military personnel are covered by its annual \$15,000,000 payroll, most of which is spent within ten miles of the base.

Today, thanks to the well-balanced combination of all factors in the urban-rural economy of Macomb County, there has developed a prosperous territory with an unofficial 1957 population of more than 350,000; an area growing daily with great expectations.

Its valuation is more than \$558,902,925. Its governmental and administrative functions are centered in the Macomb County Building, fully paid for, which today would cost far in excess of two million dollars to construct.

In the latter connection, three other current public projects are viewed with pride by Macomb County:

(1) The Martha T. Berry Memorial Hospital

for indigents, a fully modern, 100-bed structure, was opened in 1950. It is the state's most modern convalescent hospital. Built and equipped at a cost of approximately \$750,000 it was fully paid for on its completion date.

(2) The \$4,000,000 federal-aid Clinton River Spillway, running from Mount Clemens eastward to Lake St. Clair — for which the four-county district contributed \$1,063,000, is now a well-proven benefit.

From the fall of 1951 through 1952, U.S. engineers estimated that it had averted several major floods which would have wrought \$100,000 in damages.

The canal, adequately bridged where highways cross, is 200 feet wide, with a mean depth of 23 feet, and carries overflow water $2\frac{1}{4}$ miles to the lake at a maximum of 11,000 cubic feet per second. It has remained fully navigable and its now attractive revetments eventually will be landscaped, possibly as parks.

(3) In a once-useless, marshy area of Harrison Township, near Huron Pointe, the five-county Huron-Clinton Metropolitan Authority has constructed for public use a multi-million-dollar lakeshore development, the St. Clair Metropolitan Beach. It is a 550-acre landscaped area complete with modern buildings but with nature's beauty undisturbed. Its curving, sandy beach is 6,000 feet long, and 550 feet deep, the mammoth enterprise can provide recreation for 60,000 persons daily.

Progress has constantly spurred on both the governing bodies and the people of Macomb County, with improvement following improvement despite changing economic conditions. The majestic County Building was conceived and completed in the throes of a major depression.

A new County Jail with all the latest innovations, embodying a modern court room and chapel, was built at a cost of approximately one million dollars. It has a capacity of 132 prisoners and is so constructed that its capacity can be doubled and youthful and first offenders can be segregated from the more hardened type.

At the present time, a Detention Home costing about \$250,000 has just been completed to house juveniles under the jurisdiction of the Probate Court.

Construction of a \$1,200,000 addition to the Martha T. Berry Memorial Hospital, as well as a \$475,000 health center adjacent to the hospital and approximately \$35,000 worth of remodeling of the old infirmary were completed this summer.

Remodeling of the infirmary permitted moving the entire county social welfare department into that building, along with the county library.

The hospital addition provides more wards for contagious patients as well as equipment and office space.

The health center, modern in every aspect, houses the health department staff including the sanitation, visiting nurse and out-patient clinics, along with the King's Daughters x-ray clinic.

Also completed was a \$190,000 building to house the county road, drain and planning commissions as well as the agricultural extension offices.

The building program indicates the phenomenal growth of a county which—in the span of 16 years—jumped from an operating budget of \$619,000 to \$5,726,000, an increase of over 700 per cent.

The county's 481 square-mile land area is home for some 350,000 persons, according to recent sur-

veys made by the Daily Monitor-Leader and Detroit Edison, and a population double that figure is expected in 1980.

Early 1957 surveys by the Detroit Regional Planning Commission reveal that Macomb County's current population has risen 63 per cent over the 184,961 population figure recorded by the 1950 federal census.

Ample room for future expansion is assured by Macomb County's population density ratio of 472 people per square mile, as compared to Wayne County's 3,988 and Oakland's 449 in the same area.

TELEPHONE DIRECTORY

R E P u b l i c C o n g r e s s	H O w a r d P r e s c o t t S t a c u m	P l a t e a u S t a t e T u x e d a	P l o n e r R a n d o l p h S t i t w e l
--	--	--	---

COUNTY OFFICES

Addressograph Department	HO 8-5732
Assessment and Equalization Department	HO 8-2626
Assignment Clerk	HO 8-5841
Board of Education	HO 3-4507
Bureau of Social Aid	HO 3-8675
Building Engineer	HO 8-5521
Circuit Court Commissioners:	
J. Russell LaBarge	PR 7-0202
William Nunneley	HO 3-8601
Circuit Judges:	
Howard R. Carroll	HO 5-0419
Alton H. Noc	HO 3-8696
James E. Spier	HO 8-5622
Civil Counsel	HO 3-4549
Court Officers:	
Michael Miller	HO 5-0419
Arthur Hartsig	HO 3-8696
Edward Harder	HO 8-5622
Court Reporters:	
Thelma Hancock	HO 5-0419
Daniel Moreno	HO 3-8696
Lorraine Nicholson	HO 8-5622
Coroners:	
Raymond G. Markle, D.O.	HO 8-8088
Stanley K. Schultz	PR 5-2200
County Extension Director	HO 3-1539
County Clerk	HO 8-5791
County Controller	HO 8-6381
County Treasurer	HO 3-0591
Civil Defense & Restitution	HO 3-4559
Dog Warden	HO 3-3739

COUNTY OFFICES (Cont'd)

Drain Commissioner	HO 8-4539
Driver's License Bureau	HO 8-4516
Friend of the Court	HO 2-0413
Health Department	HO 3-5807
Librarian	HO 3-2335
Martha T. Berry Hospital	HO 5-1921
Probate Court:	
Judge Joseph V. Trombly	HO 3-0579
Judge Donald J. Parent (Juvenile Division)	HO 2-0493
Registrar	HO 3-0579
Probation Officer	HO 2-0481
Prosecuting Attorney	HO 3-0565
Planning Commission	HO 8-2639
Register of Deeds	HO 8-6961
Road Commission	HO 8-4531
Radio Department	HO 8-6951
Sheriff's Department	HO 8-4516
Social Welfare Department	HO 8-4574
Veterans Counsel	HO 3-0852

CITY OFFICES

City of Center Line:	
Clerk's Office	SL 7-6800
City of East Detroit:	
Clerk's Office	PR 5-7800
City of Fraser:	
Clerk's Office	PR 6-6420
City of Memphis:	
Clerk's Office	Memphis 19-R-2
City of Mount Clemens:	
All Offices	HO 5-0471

CITY OFFICES (Cont'd)

City of New Baltimore:	
Clerk's Office	RA 5-2491
City of Roseville:	
Clerk's Office	PR 8-2800
City of St. Clair Shores:	
All Offices	PR 6-7900
City of Utica:	
Clerk's Office	RE 2-3922
City of Warren:	
All Offices	SL 7-5100

TOWNSHIP OFFICES

Armada Township:	
Supervisor	PL 2-2179
Clerk	ST 4-6061
Treasurer	ST 4-4951
Bruce Township:	
Supervisor	PL 2-3810
Clerk	PL 2-2955
Treasurer	PL 2-3278
Chesterfield Township:	
Supervisor	HO 3-3694
Clerk	HO 3-6781
Treasurer	HO 3-5662
Clinton Township:	
Supervisor	HO 3-5888
Clerk	HO 3-5825
Treasurer	HO 3-5825

TOWNSHIP OFFICES (Cont'd)

Harrison Township:

Supervisor HO 3-9629
Clerk HO 3-5837
Treasurer HO 3-5837

Lake Township:

Supervisor TU 4-3828
Clerk TU 4-4220
Treasurer TU 1-6969

Lenox Township:

Supervisor PI 9-5834
Clerk RA 7-4955
Treasurer RA 7-6414

Macomb Township:

Supervisor HO 3-1780
Clerk ST 1-2395
Treasurer HO 3-1819

Ray Township:

Supervisor PL 2-5554
Clerk PL 2-2405
Treasurer PL 2-2680

Richmond Township:

Supervisor RA 7-3643
Clerk RA 7-8825
Treasurer RA 7-3607

Shelby Township:

Supervisor RE 2-1136
Clerk RE 2-7144
Treasurer RE 2-1076

Sterling Township:

Supervisor CO 4-2262
Clerk CO 4-2515
Treasurer RE 2-6881

TOWNSHIP OFFICES (Cont'd)

Washington Township:

Supervisor PL 2-3394
Clerk PL 2-3874
Treasurer ST 1-9631

VILLAGE OFFICES

Armada Village:

President ST 4-7171
Clerk ST 4-7471
Treasurer ST 4-4951

New Haven Village:

President PI 9-5093
Clerk PI 9-5010
Treasurer PI 9-5055

Richmond Village:

President RA 7-9595
Clerk RA 7-5732
Treasurer None

Romeo Village:

President PL 2-3825
Clerk PL 2-3565
Treasurer PL 2-2824

MEMO

MEMO

1

1

1

MEMO

Were half the power that fills the world
with terror,

Were half the wealth bestowed on camps
and courts,

Given to redeem the human mind from
error,

There were no need of arsenals or
forts.

(Longfellow)